

Thank you for your enquiry regarding the land we are selling



1 acre £40,000
2 acre £70,000
3 acre £90,000

Suitable for residential, commercial or agricultural subject to the necessary consents
 Multiple plots available if required



▶ Springwood

▶ Springwood Road

▶ Heathfield

▶ Sussex

▶ TN218JX.



£30,000

FOR SALE

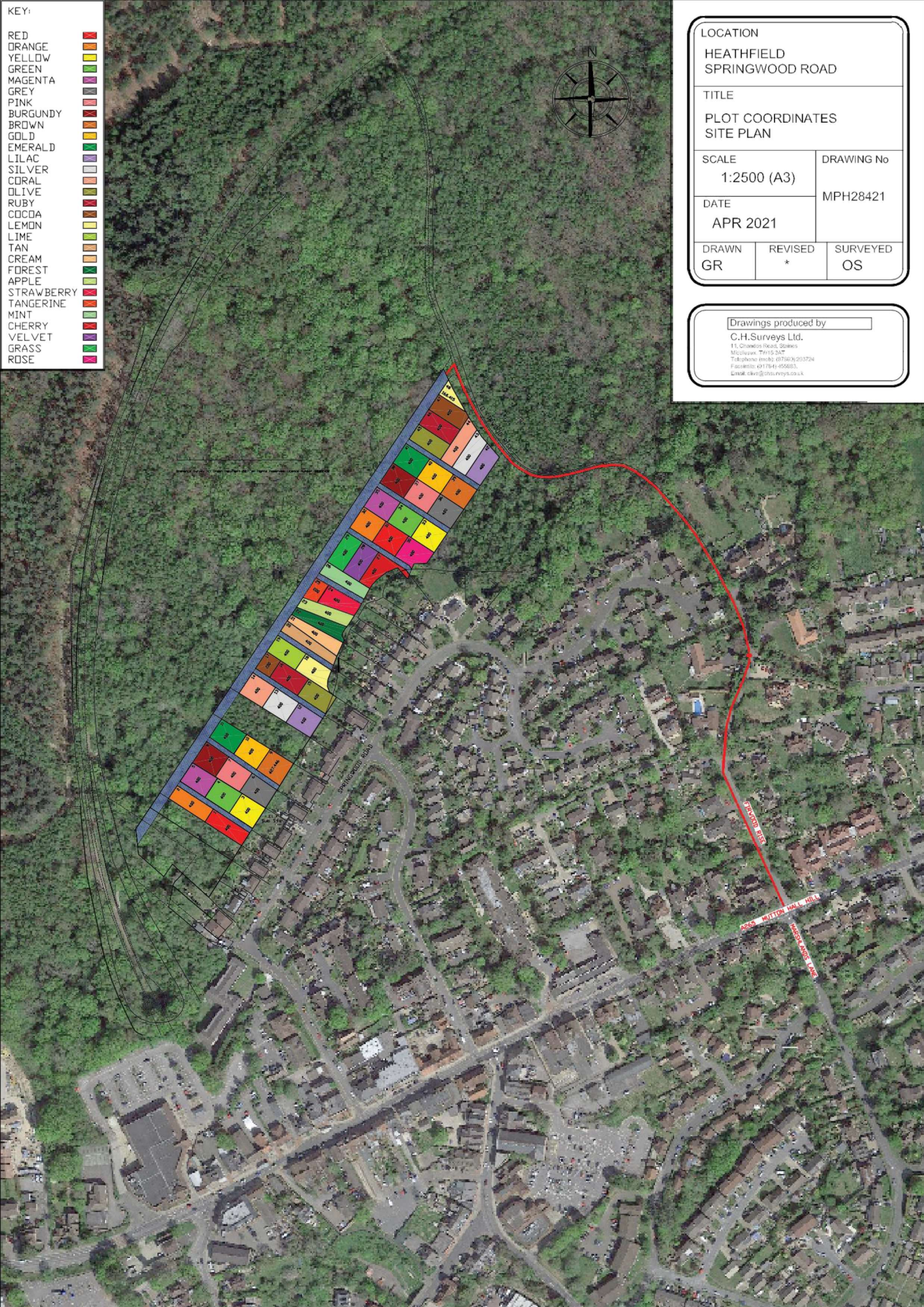

- KEY:
- RED
 - ORANGE
 - YELLOW
 - GREEN
 - MAGENTA
 - GREY
 - PINK
 - BURGUNDY
 - BROWN
 - GOLD
 - EMERALD
 - LILAC
 - SILVER
 - CORAL
 - OLIVE
 - RUBY
 - COCOA
 - LEMON
 - LIME
 - TAN
 - CREAM
 - FOREST
 - APPLE
 - STRAWBERRY
 - TANGERINE
 - MINT
 - CHERRY
 - VELVET
 - GRASS
 - ROSE



LOCATION HEATHFIELD SPRINGWOOD ROAD		
TITLE PLOT COORDINATES SITE PLAN		
SCALE 1:2500 (A3)	DRAWING No MPH28421	
DATE APR 2021		
DRAWN GR	REVISED *	SURVEYED OS

Drawings produced by
C.H. Surveys Ltd.
 11, Cranford Road, Steeles
 Mickleham, TW15 3AT
 Telephone (mob): 07760320326
 Facsimile: 01754 456833
 Email: chs@chs-surveys.co.uk

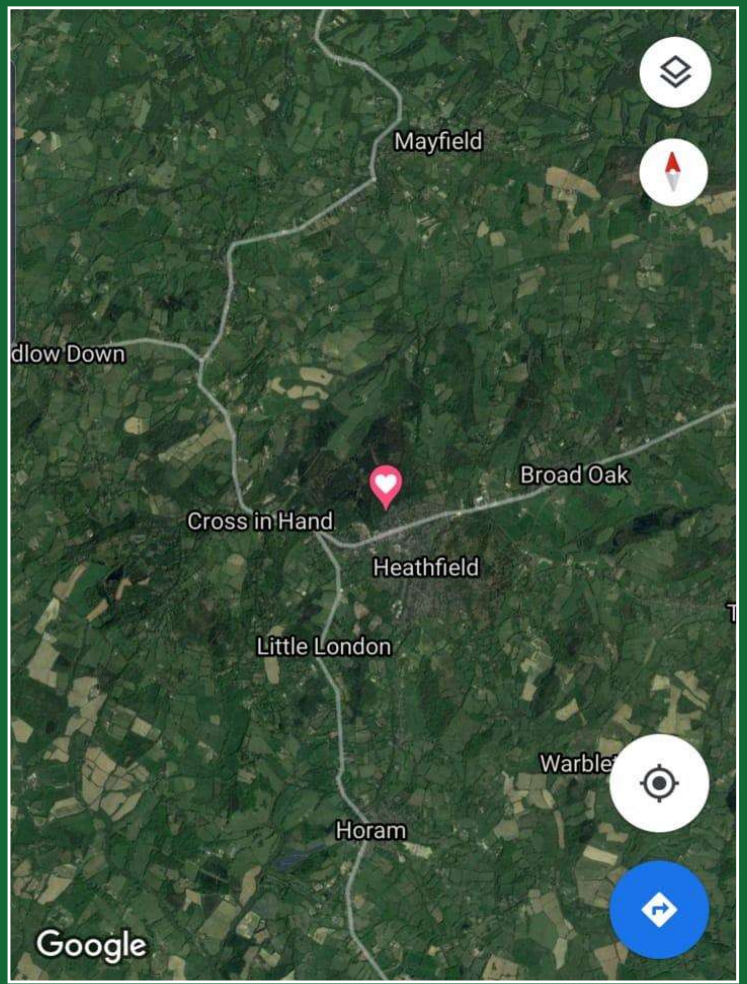
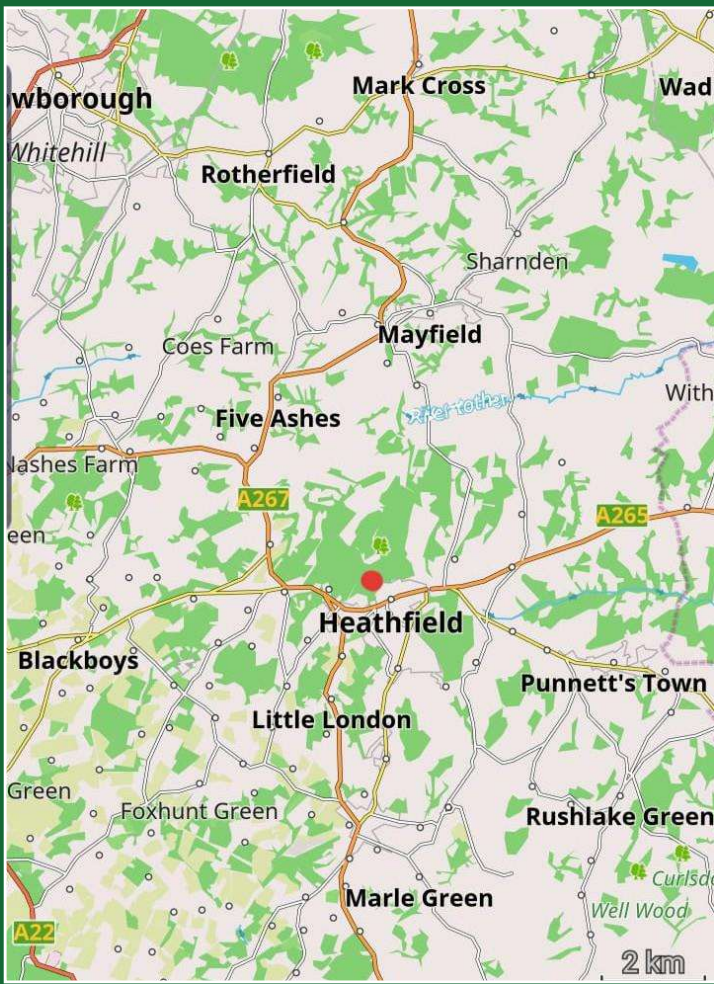



TRIBUTE LAND

